

4

THE KING'S HIGHWAY No 2 (PLAN 2803)

N64°51'E
7.02 (P&S)
SIB (MTC)

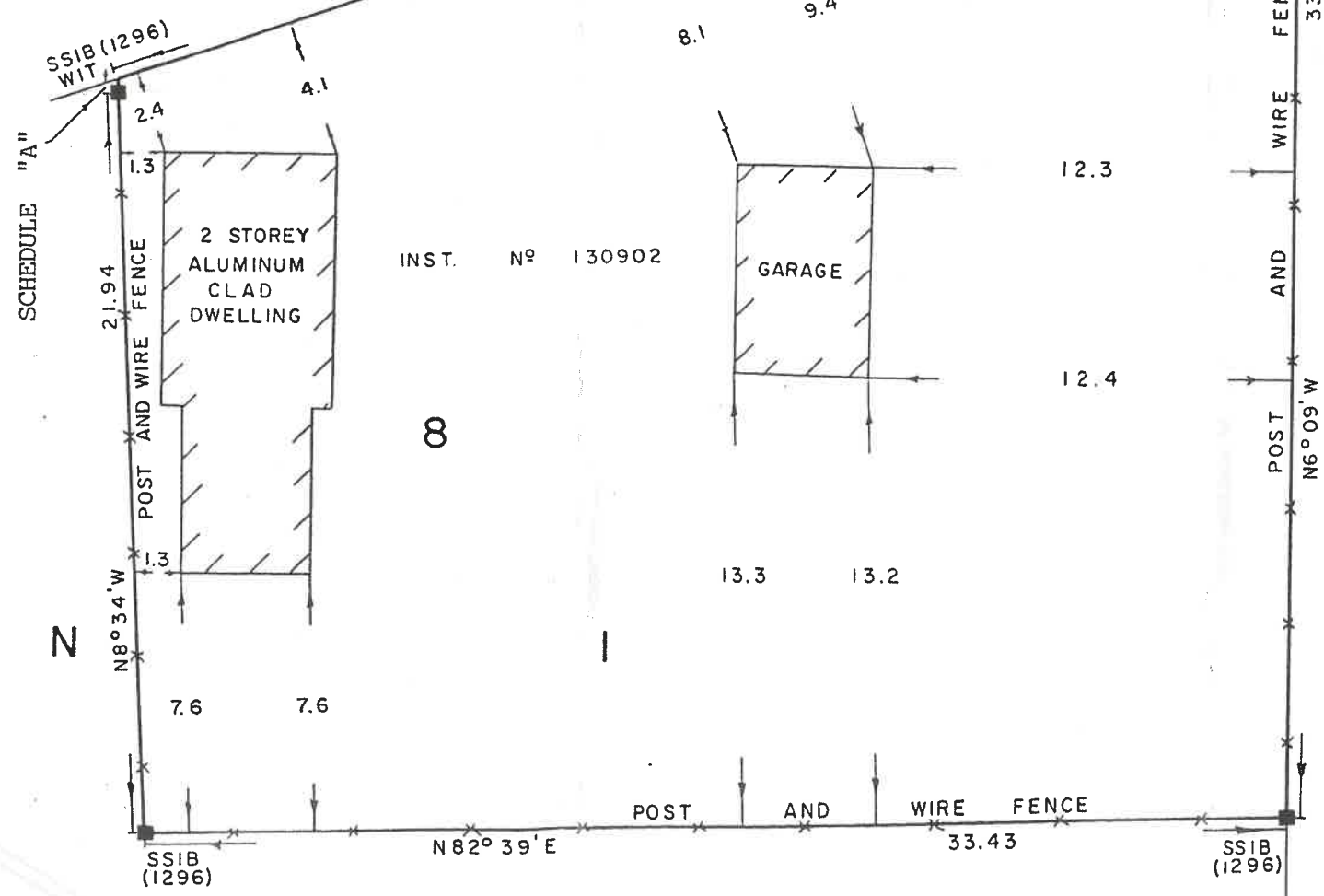

PLAN OF BUILDING LOCATION SURVEY OF
PART OF LOT 8
CONCESSION I
TOWNSHIP OF LANSDOWNE
COUNTY OF LEEDS

RONALD H. SMITH O.L.S. C.L.S. 1985



INST. No 110169

© COPYRIGHTED RONALD H. SMITH LTD. 1985

PLAN TYPE "A"
LAND PLAN
 TOWNSHIP OF
LANSDOWNE
 COUNTY OF LEEDS

IN ACCORDANCE WITH THE HIGHWAY IMPROVEMENT ACT
 AND
 THE EXPROPRIATION PROCEDURES ACT 1942-43

SCALE ONE INCH = 200 FEET

SURVEYOR'S CERTIFICATE

I HEREBY CERTIFY THAT

1. THIS SURVEY AND PLAN ARE CORRECT AND
 IN ACCORDANCE WITH THE SURVEYS ACT
 AND THE REGISTRY ACT AND THE REGULATIONS
 MADE THEREUNDER.

2. THE SURVEY WAS COMPLETED ON THE
 3rd DAY OF JANUARY, 1964.

OCTOBER 21, 1964

W.C. Stanton
 W.C. STANTON
 ONTARIO LAND SURVEYOR

THIS PLAN IS PREPARED UNDER INSTRUCTIONS AND
 I HEREBY MAKE APPLICATION THAT IT BE REGISTERED
 IN THE PROPER REGISTRY OFFICE
 DATED AT TORONTO THIS 15th DAY OF JANUARY
 1965.

W.D. Katz
 W.D. KATZ
 SUPERINTENDENT OF SURVEYS

REGISTRY OFFICE CERTIFICATE

I HEREBY CERTIFY THAT THIS PLAN HAS BEEN
 REGISTERED IN THE REGISTRY OFFICE AT BROCKVILLE
 THIS 22nd DAY OF JANUARY 1965
 AT 9³⁰ O'CLOCK A.M. AS NUMBER 1839

J.K. Hoop
 REGISTRAR

ALL BEARING LINES SHOWN ON THIS PLAN HAVE BEEN VERIFIED.
 BEARINGS ARE ASTRONOMIC, DERIVED FROM OBSERVATIONS ON POLARIS ON THE CENTRE LINE OF CONSTRUCTION
 OF THE KING'S HIGHWAY NO 401 (NEW) AT LONGITUDE 76° WEST AND REFERRED TO THE MERIDIAN THROUGH THE
 SOUTH-EAST CORNER OF LOT 6, CONCESSION 1, TOWNSHIP OF LANSDOWNE (LONGITUDE 76°04'W).

⊕ INDICATES A DEPARTMENT OF HIGHWAYS MONUMENT PLANTED.
 ON THIS SURVEY ALL D.H.M.'s PLANTED ARE S.I.B.'s UNLESS OTHERWISE NOTED.

**VENDORS
 COPY**

DEPARTMENT OF HIGHWAYS, ONTARIO.

FOR D.H.O. OFFICE USE ONLY

PLAN NO

HWY NO

F.R. 63-5314

W.O. K-64-125 and K-64-126

401

PLAN HAS BEEN CHECKED AND AGREES WITH
 INSTRUCTIONS AND APPROVALS

P-6035-15

A. Thorne JANUARY 13, 1965
 A. THORNE SENIOR DRAFTSMAN

Survey Jan 1965

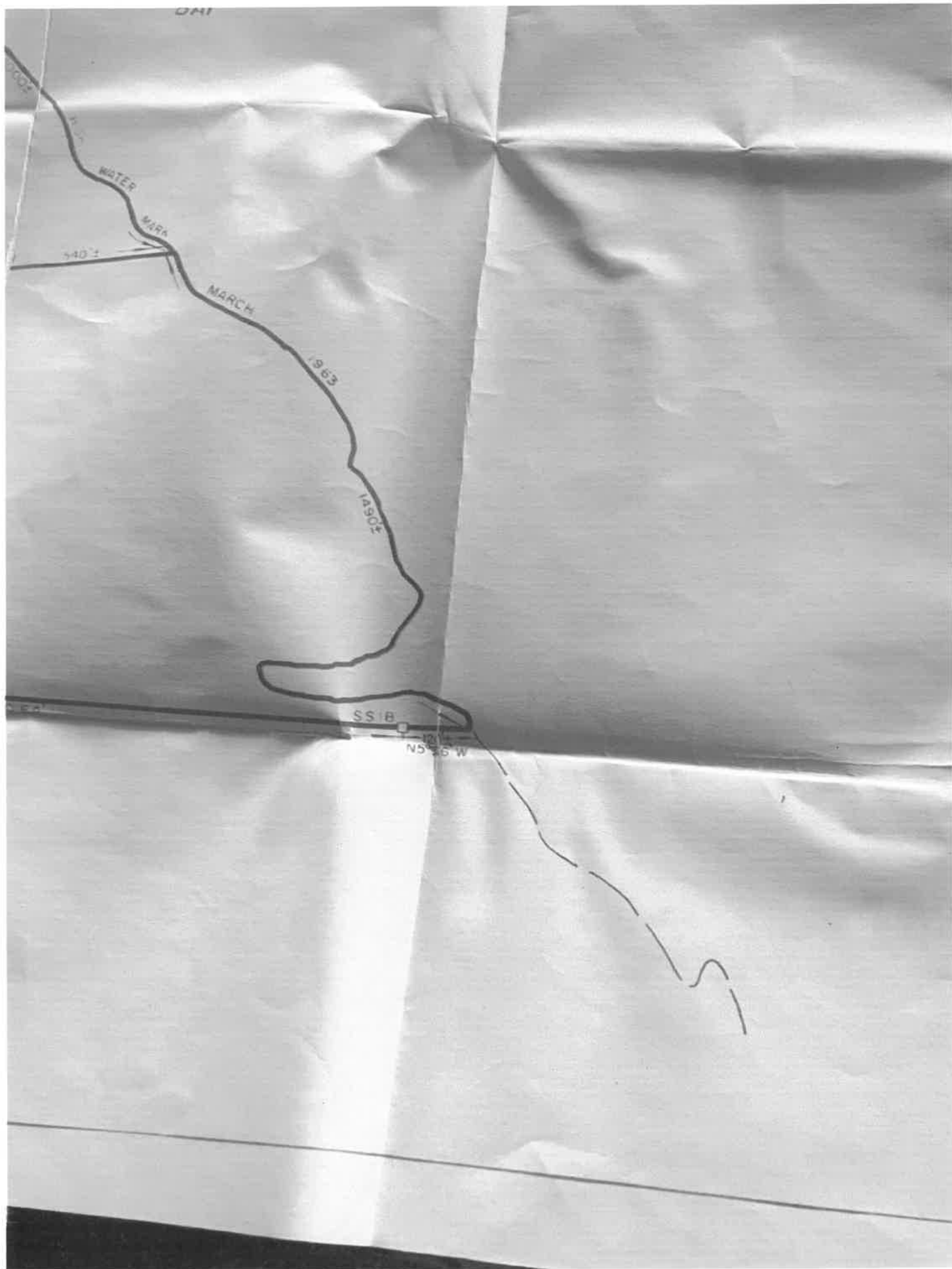

PART 2

POST and WIRE FENCE
LOT LINE

3227.50'

3.518

PART 1

POST and WIRE FENCE

LOT 8
CONCESSION 1

CONCESSION 1 LOT 9

EAST HALF
WEST HALF

LESLIE GRANT FOLEY
 PART OF LOT 9, CONCESSION 11 WITH EXCEPTION
 INST NO 3792
PART 2 - AREA = 64.03 Acres

EAST HALF
WEST HALF

WILFRED RAYMOND
 PART OF THE EV2 LOTS, CONCESSION 11 WITH Exception
 INST NO 3230
PART 1 - AREA = 68.98 Acres
 REPUTED OWNERS
PETRUS A. RASENBERG
CORNELIA W. RASENBERG
 SUBJECT TO AN AGREEMENT FOR SALE IN FAVOR OF
PIETER LOOYEN
LEENDERT LOOYEN
 INST NO 3050

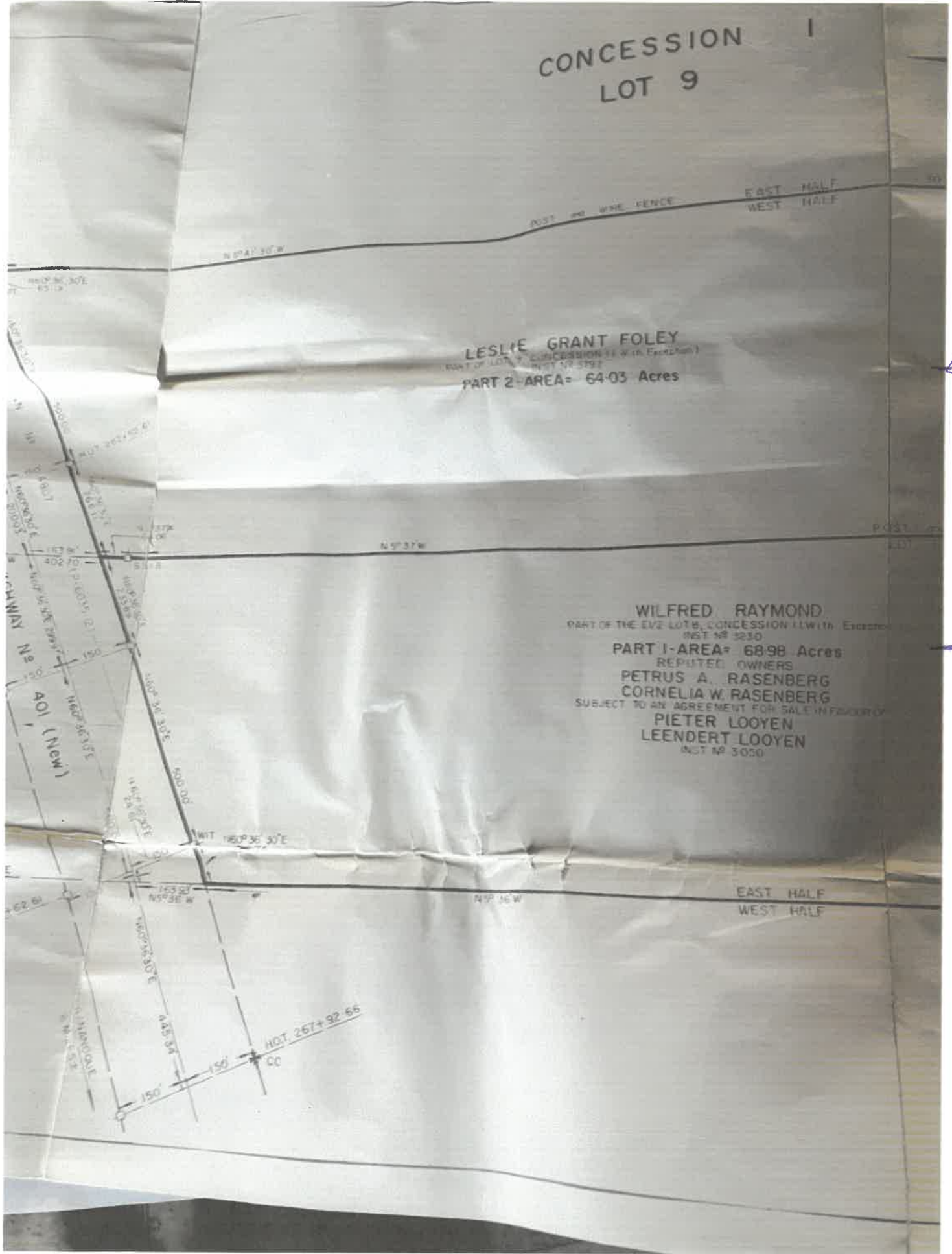

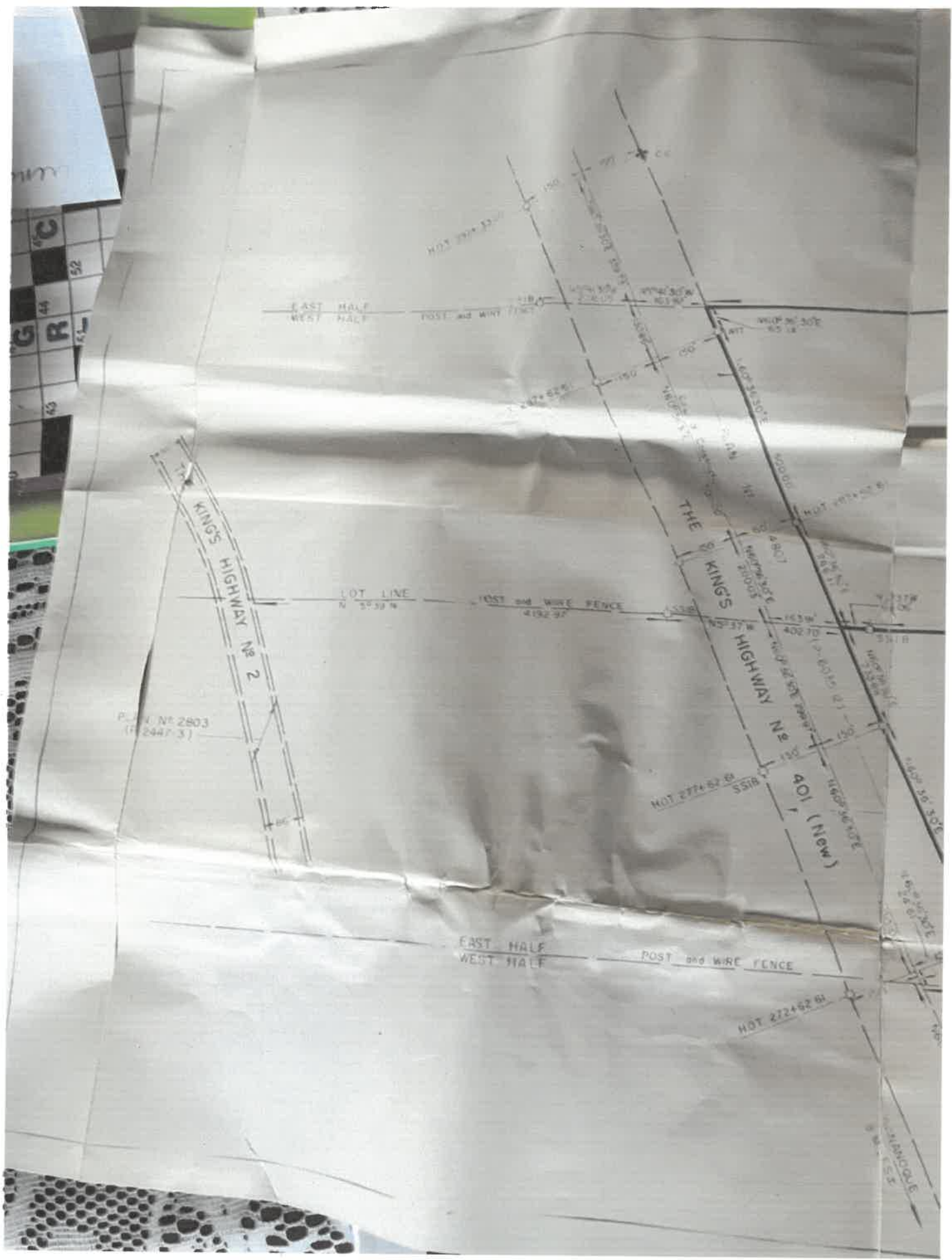

mm
C
44
52
GR
43

P.L. No. 2803
(P. 2447-3)

EAST HALF
WEST HALF
POST and WIRE FENCE

LOT 2724-62-61

WINDGOLE